

RESIDENTIAL FLATS AT NO.15,
NA ROAD, IN R.S.NO.1825 18,
37, MYLAPORE, MADRAS - 4
96,

AREA DETAILS

NO	DESCRIPTION	SO. FT	SO. M
1	PLOT EXTENT	4698.75	436.51
2	B.F. AREA	523.25	48.50
3	G.F. AREA	1749.06	162.48
4	F.F. AREA	1779.06	165.27
5	S.F. AREA	1779.06	165.27
6	TOTAL AREA	7246.24	673.17
7	PLOT COVERAGE	37.86%	
8	F.S.I	1.49	
9	T.F. AREA	1415.81	131.32

JOINERY

D	DOOR	3'-3" x 7'-0"
D ₁	DOOR	3'-0" x 7'-0"
D ₂	DOOR	2'-6" x 7'-0"
W	WINDOW	6'-0" x 4'-6"
W ₁	WINDOW	4'-6" x 4'-6"
V	VENTILATOR	6'-0" x 2'-6"
V ₁	VENTILATOR	3'-0" x 2'-0"
W ₃	WINDOW	3'-0" x 4'-6"
J	RCC JOLLY	8'-3" x 4'-6"

REFERENCE

PROPOSAL
ROAD
BOUNDARY

OWNER

M. Venugopal
E. K. VENUGOPAL, Rtd. A.E.E.
LICENSED SURVEYOR
CORPORATION OF MADRAS
CLASS - I, NO. 320

Planning Permit No. B/20022/614/95 dt 12/95
APPROVED
SUBJECT TO THE CONDITIONS IN
LICENCE OF SURVEYOR
FOR MEMBER SECRETARY
MADRAS METROPOLITAN
DEVELOPMENT AUTHORITY
MADRAS - 600 055

SCALE: 1"=8'-0"

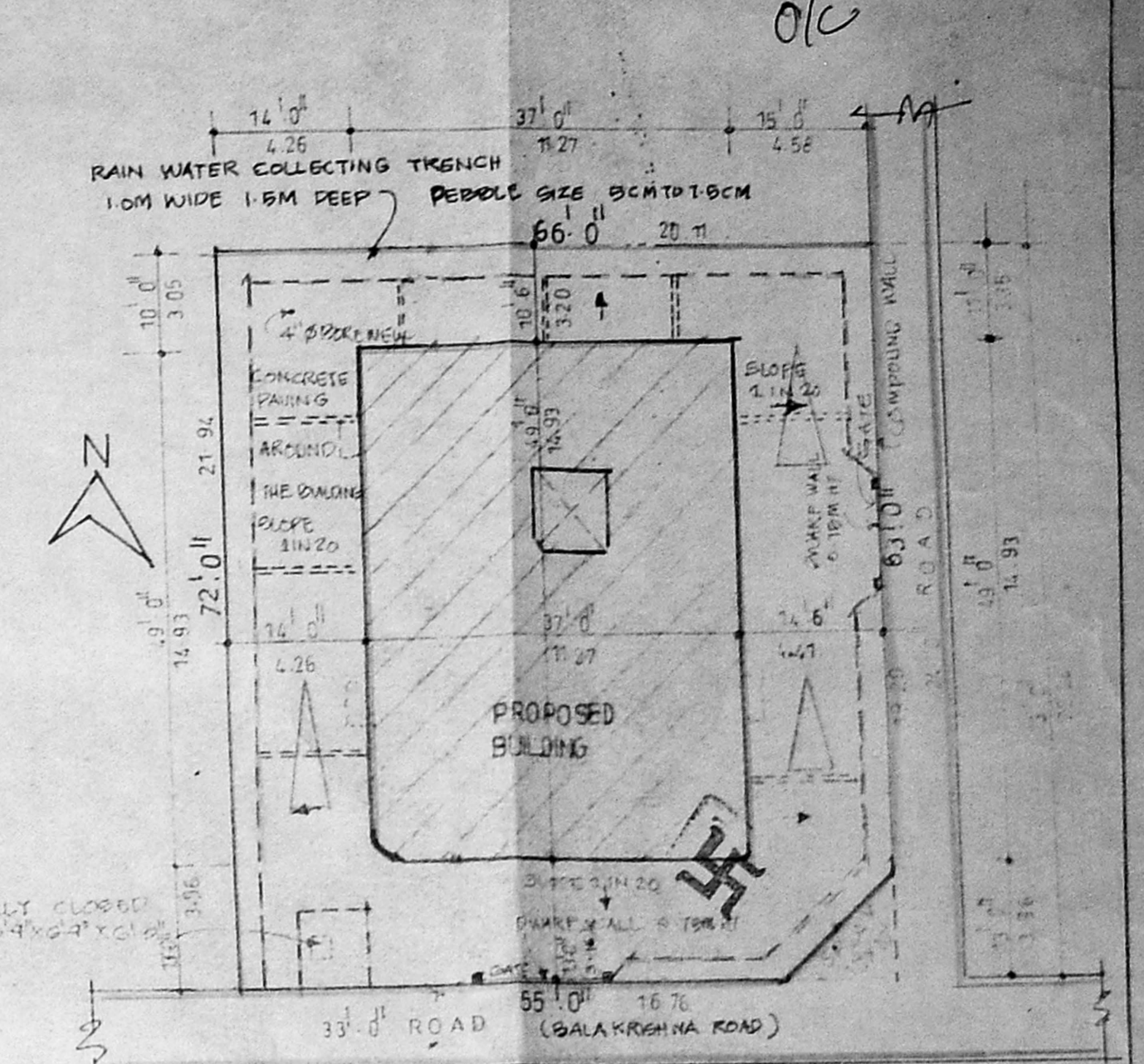

SITE PLAN
(SCALE: 1"=200')

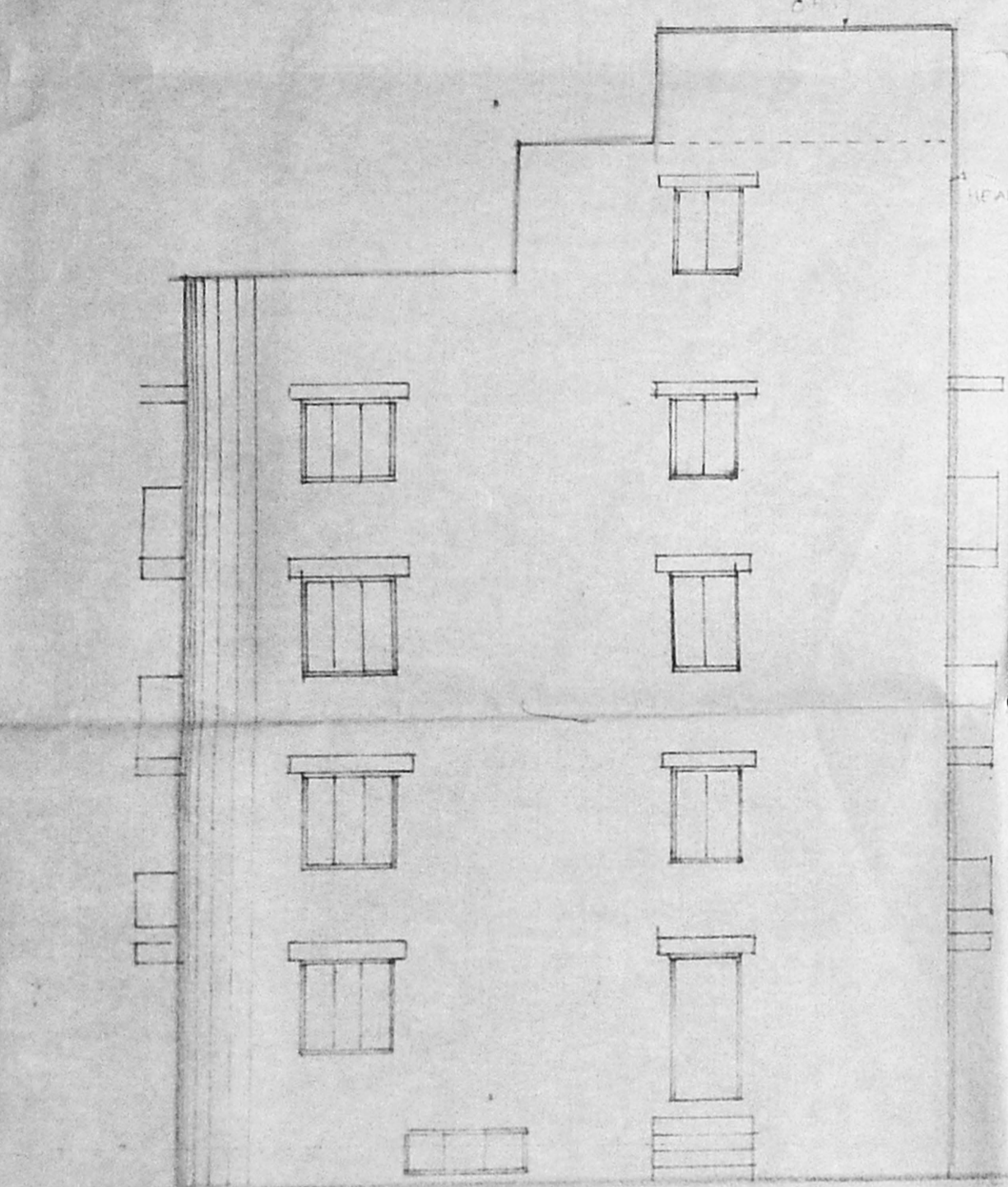

ELEVATION

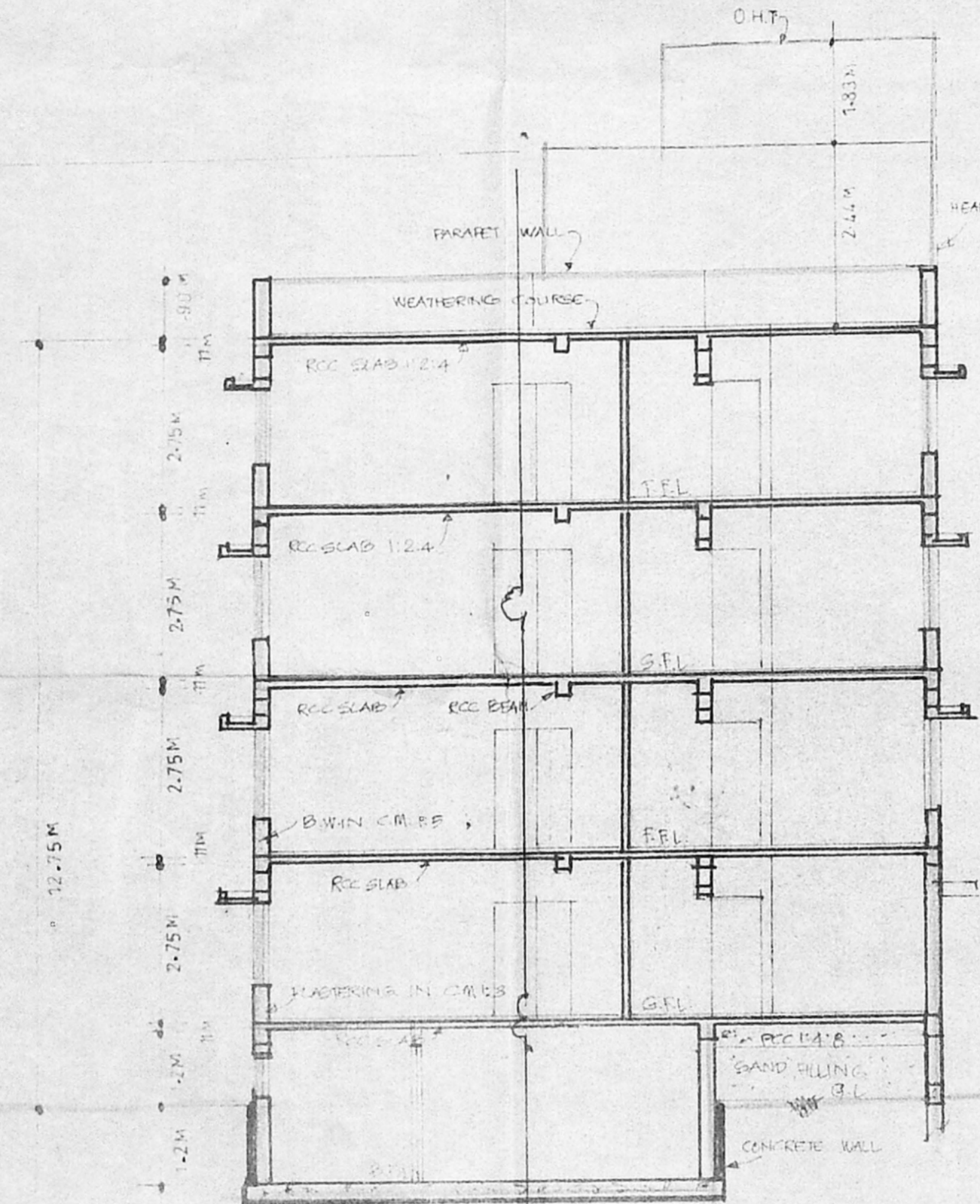

SECTION -AA

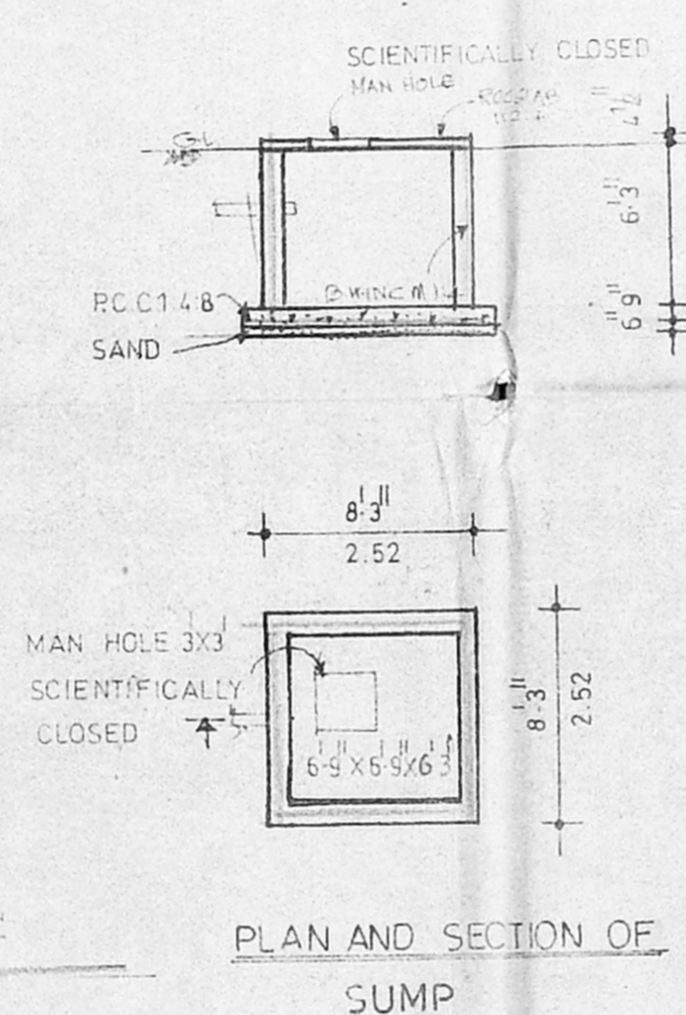

PLAN AND SECTION OF SUMP

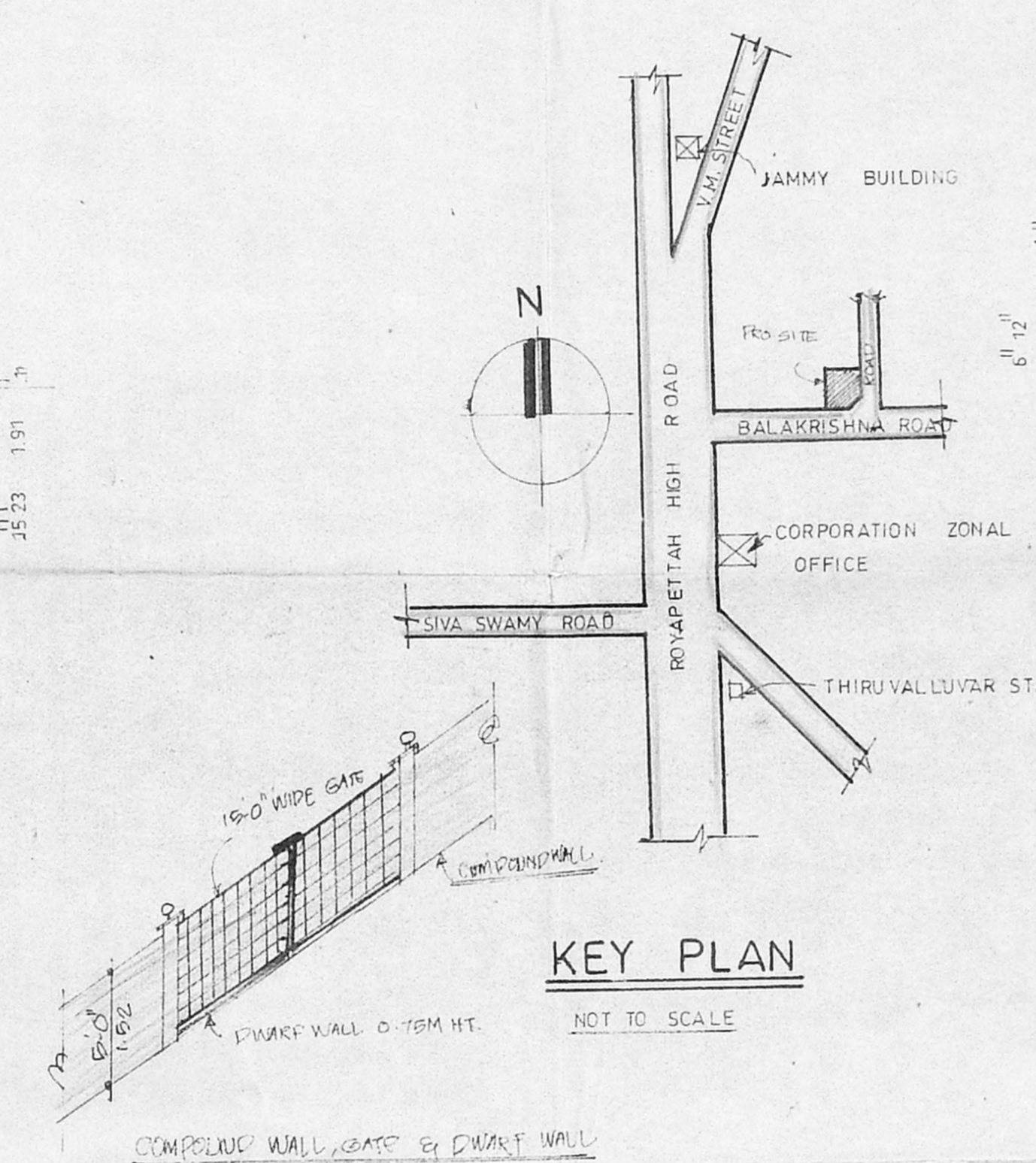

KEY PLAN
NOT TO SCALE

DETAIL OF COMPOUND WALL & RAIN WATER TRENCH

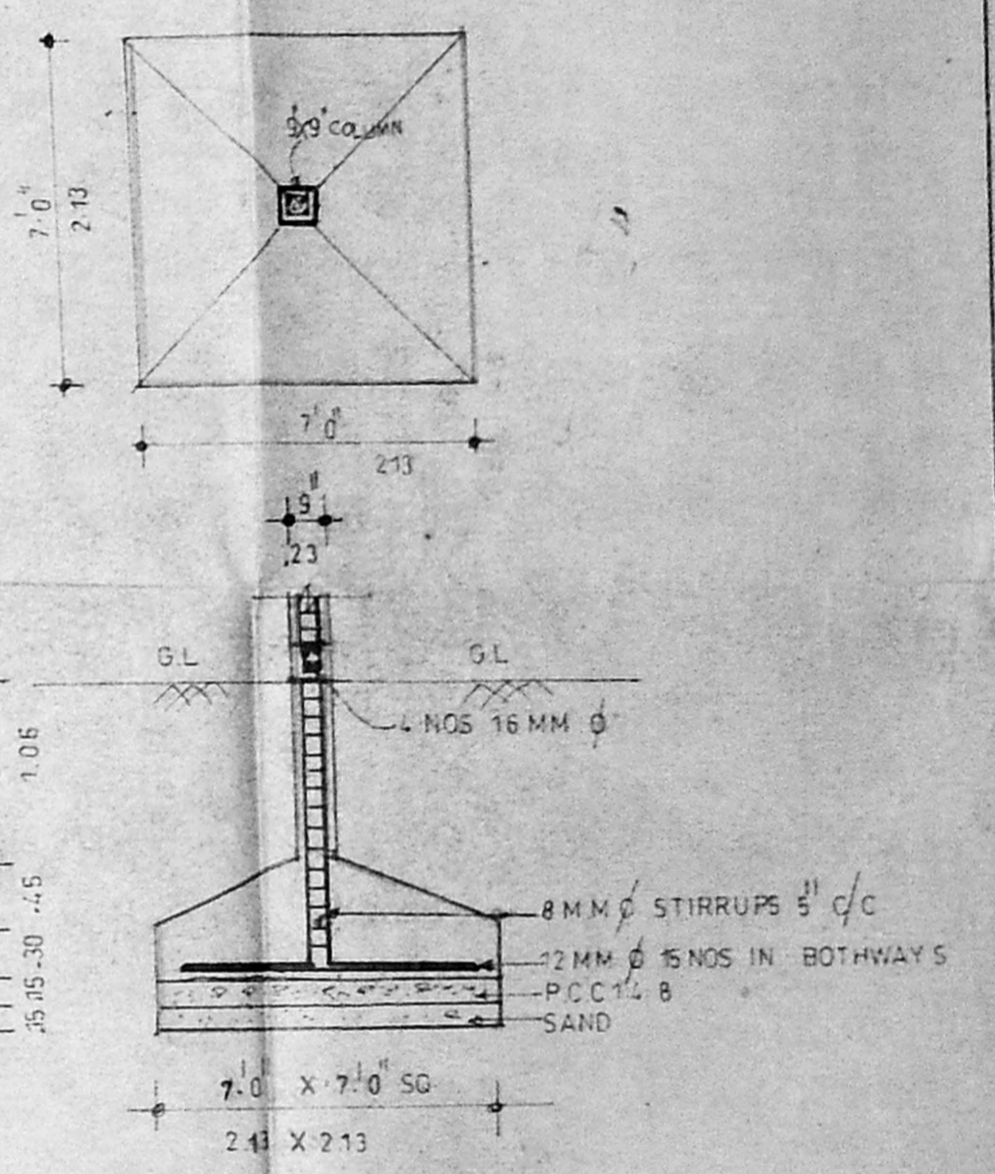

TYPICAL COLUMN FOUNDATION DETAILS

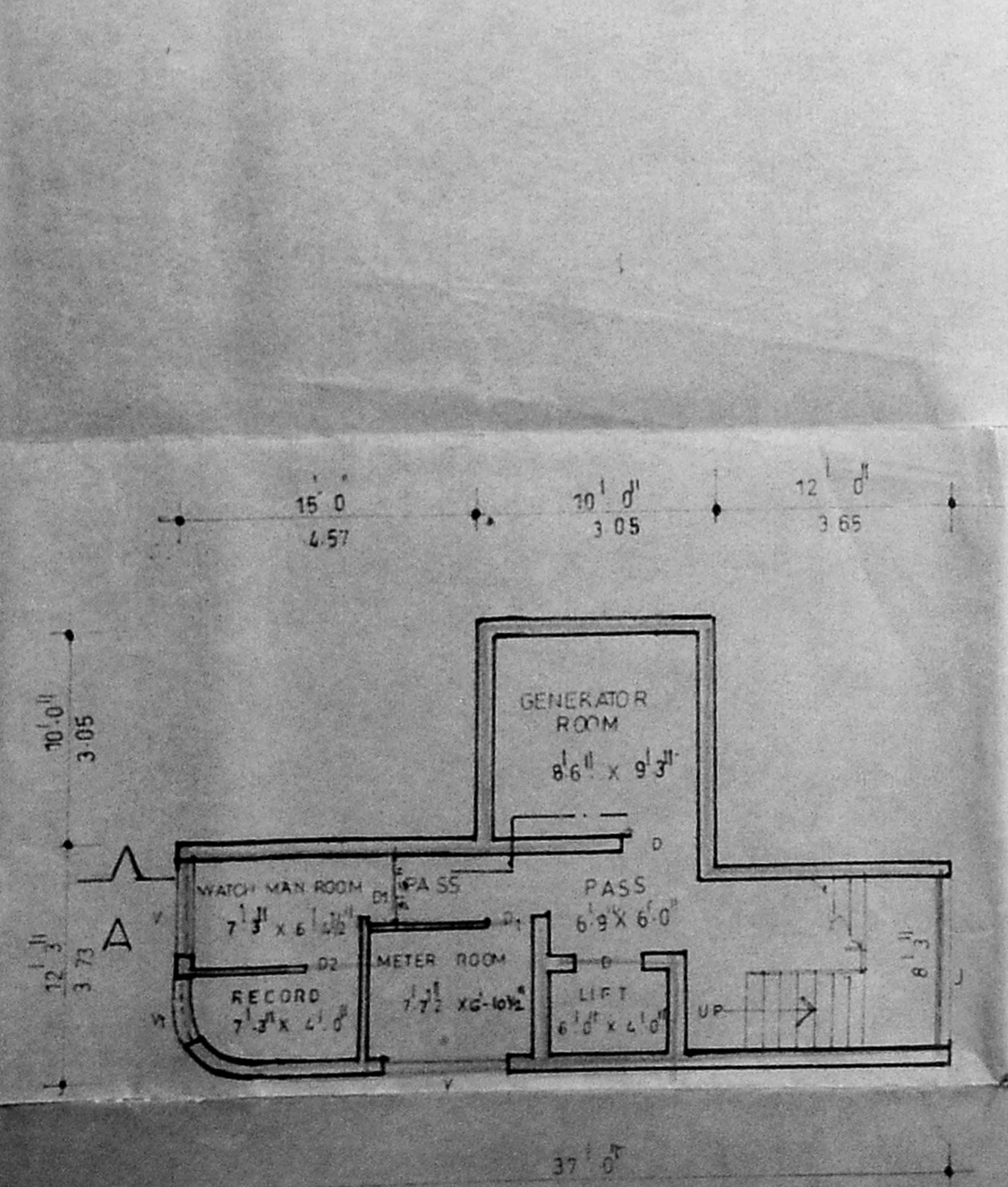

BASEMENT FLOOR PLAN

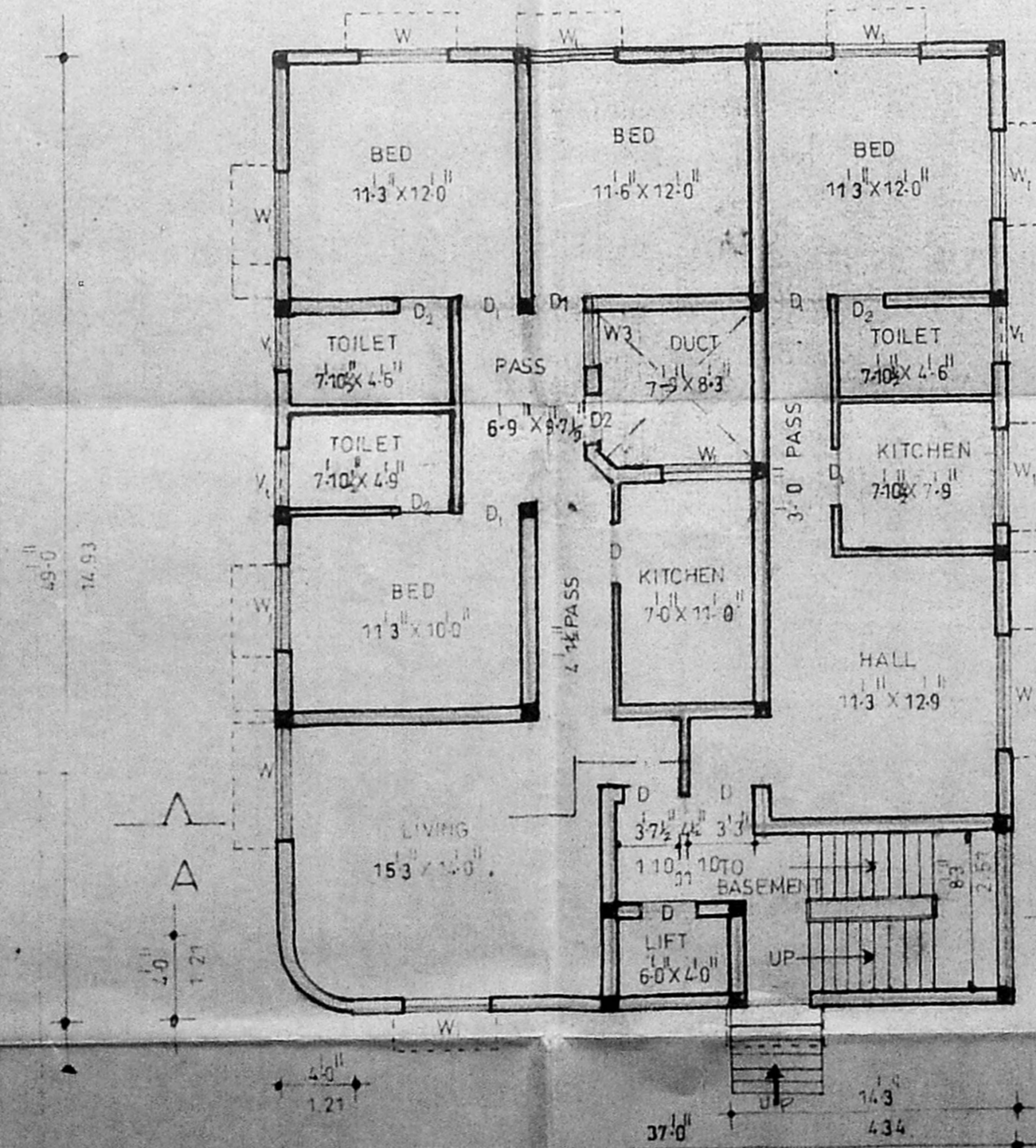

G.F. PLAN

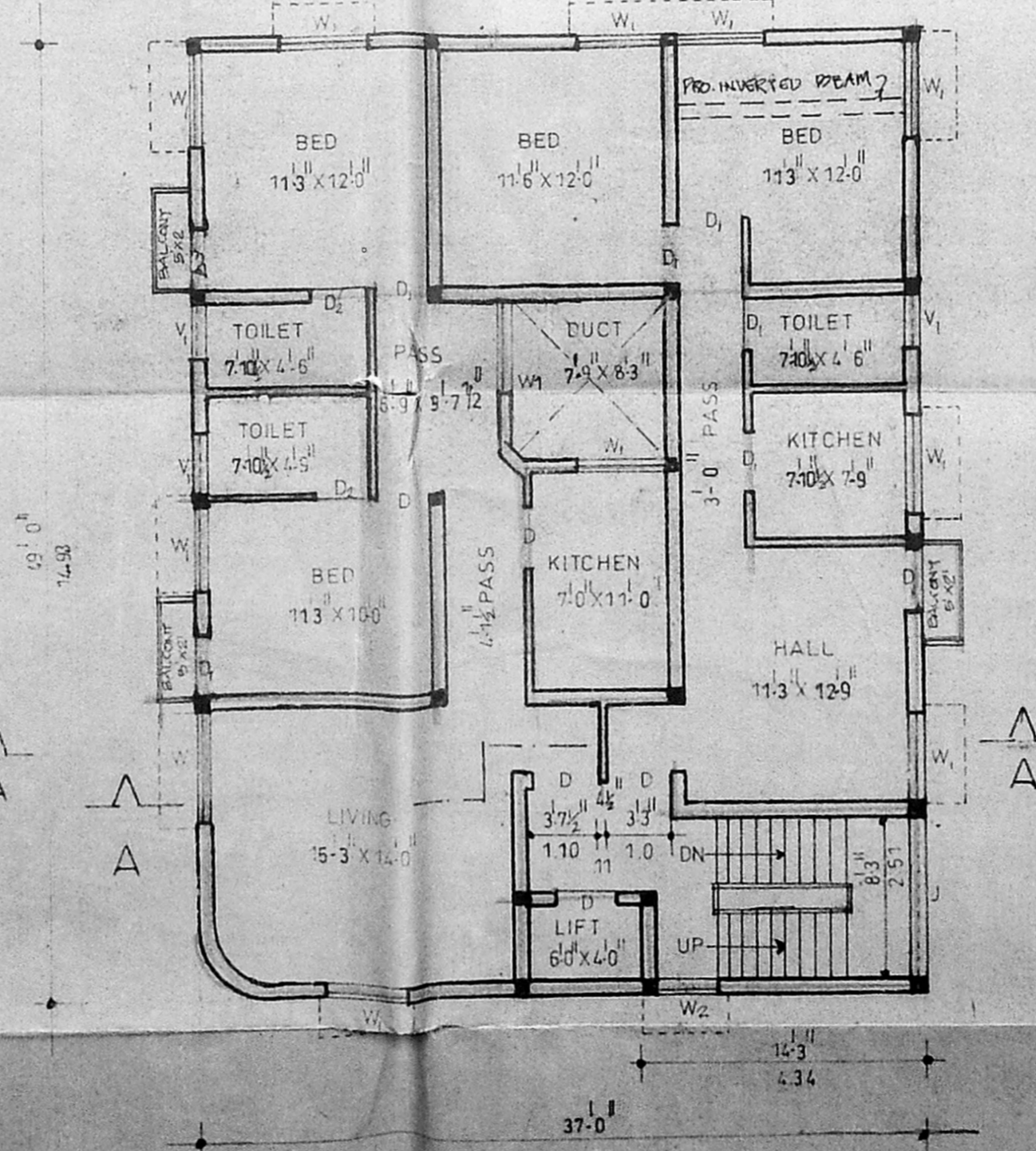

FIRST / SECOND FLOOR PLAN

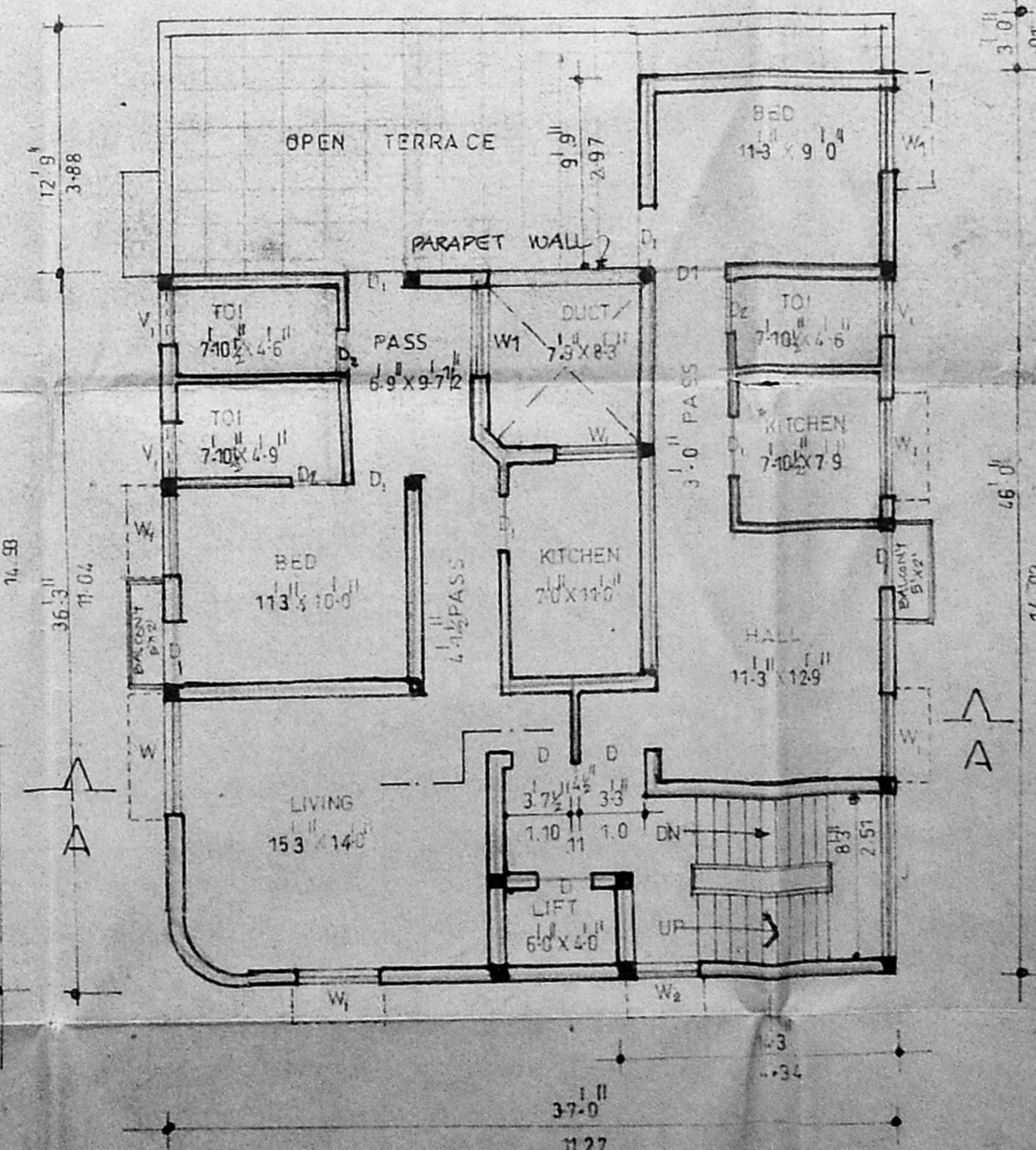

THIRD FLOOR PLAN

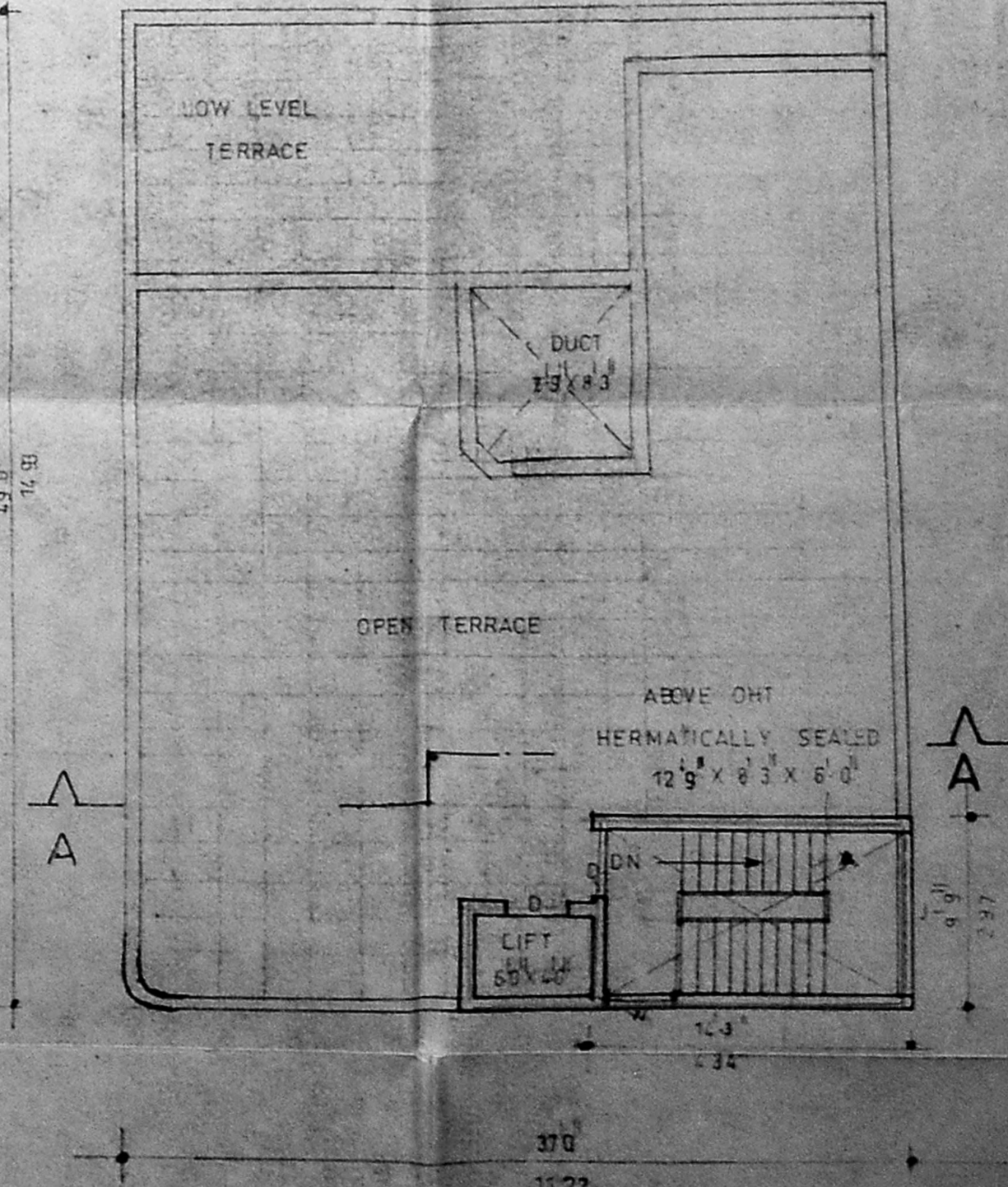

TERRACE FLOOR PLAN